



2305 Lone Cedar Dr
Easton, PA 18040
610-330-6801
<http://integrityinspection.com>

Dear Homeowner,

The photos below were taken at local houses less than 1 year old.

Some of these defects are serious, others are not. Some defects are minor but can lead to more serious problems in the future.

These defects were found in homes ranging from \$200,000 to \$800,000.

It is important that you identify all problems in your home as soon as possible.

After about 1 year is a good time to test for Radon Gas. The ground under and around your home has settled - this provides a more reliable radon result.

If you have a well you should also test the water.

Call us today - our experienced team can schedule your inspection and answer any questions you may have.

Sincerely,

A handwritten signature in dark ink, appearing to read "Lawrence Transue". The signature is fluid and cursive, with a long horizontal stroke at the end.

Lawrence Transue
610.417.0763
BPG Inspections

Photo Journal - Local new home defects

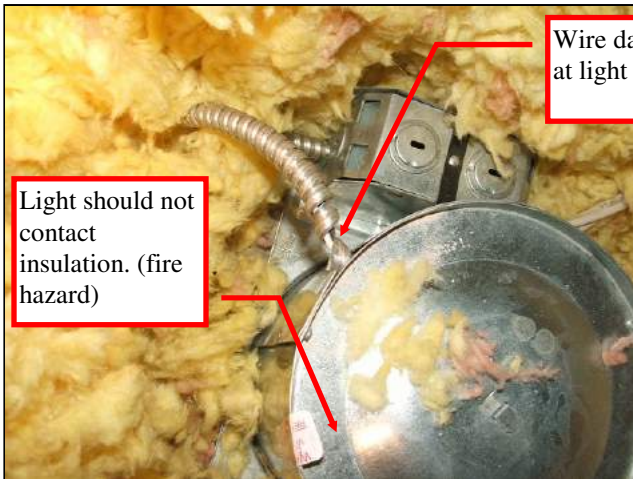

Damaged wire in attic



Damaged sheathing



Crack due to improper window support



Improperly secured kitchen sink



Missing ridge cap



Improper flashing at roof/wall intersection

Photo Journal - Local new home defects

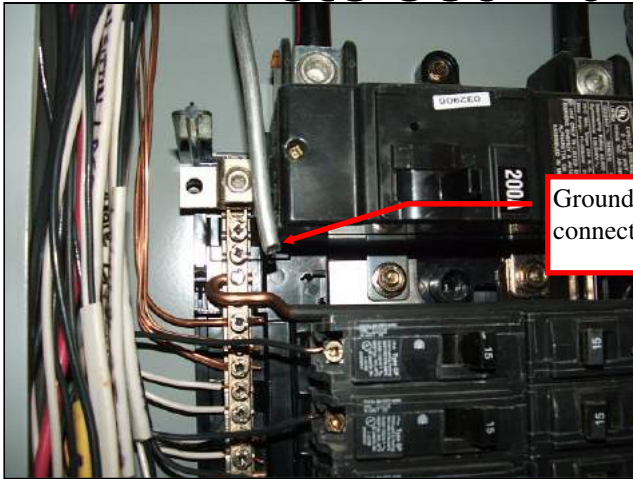

Ground wire not connected

Ground never connected in panel



Damaged sheathing

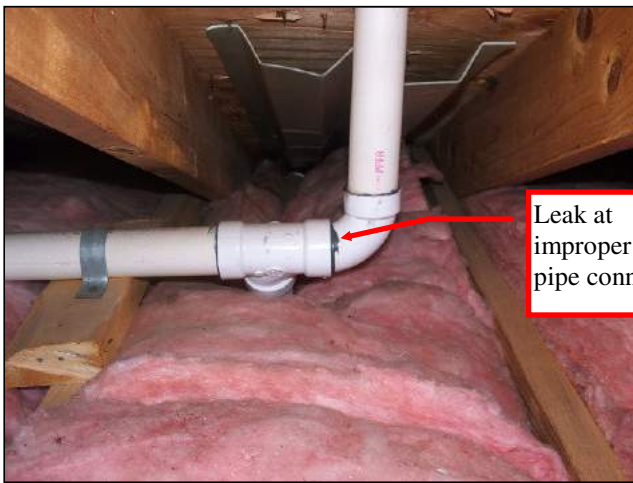

Leak at improper waste pipe connection

Leak in attic at waste vent

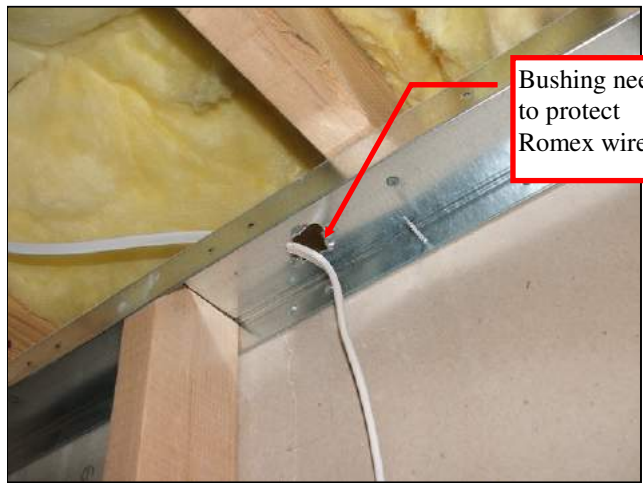

Bushing needed to protect Romex wire

Wire not protected through metal stud



Improper fire stop around chimney



Outlet wired - reverse polarity